

2. EVENT LOCATION

Sydney Streets, Redfern will be held on Redfern Street between Regent Street and Chalmers Street.



Sydney Streets event location (in blue) noting the roads affected by closure.

2.1. EVENT SITE MAP

A detailed event site plan is being prepared and will be updated closer to the event within the Event Management Plan. Refer to the Event Organiser in section 1.4 of this document for the latest site plan.



NOTE
Cato Logistics Services Pty. do not accept responsibility of any traffic guidelines scheme if the traffic management is not implemented by Cato Location Services Pty.

TRAFFIC GUIDANCE SCHEME FOR EVENTS

INSTALL DATE: 16 MARCH 2024
INSTALL TIMES: 0900 - 2330
QTY AND TYPE OF HVM AS PER RISK MANAGEMENT/HVM PLAN

MANIFEST	
	X 1
	X 2
	X 2
	X 2
	X 1
	X 18 inc. cones to be installed with signs
	X 4
	X 1

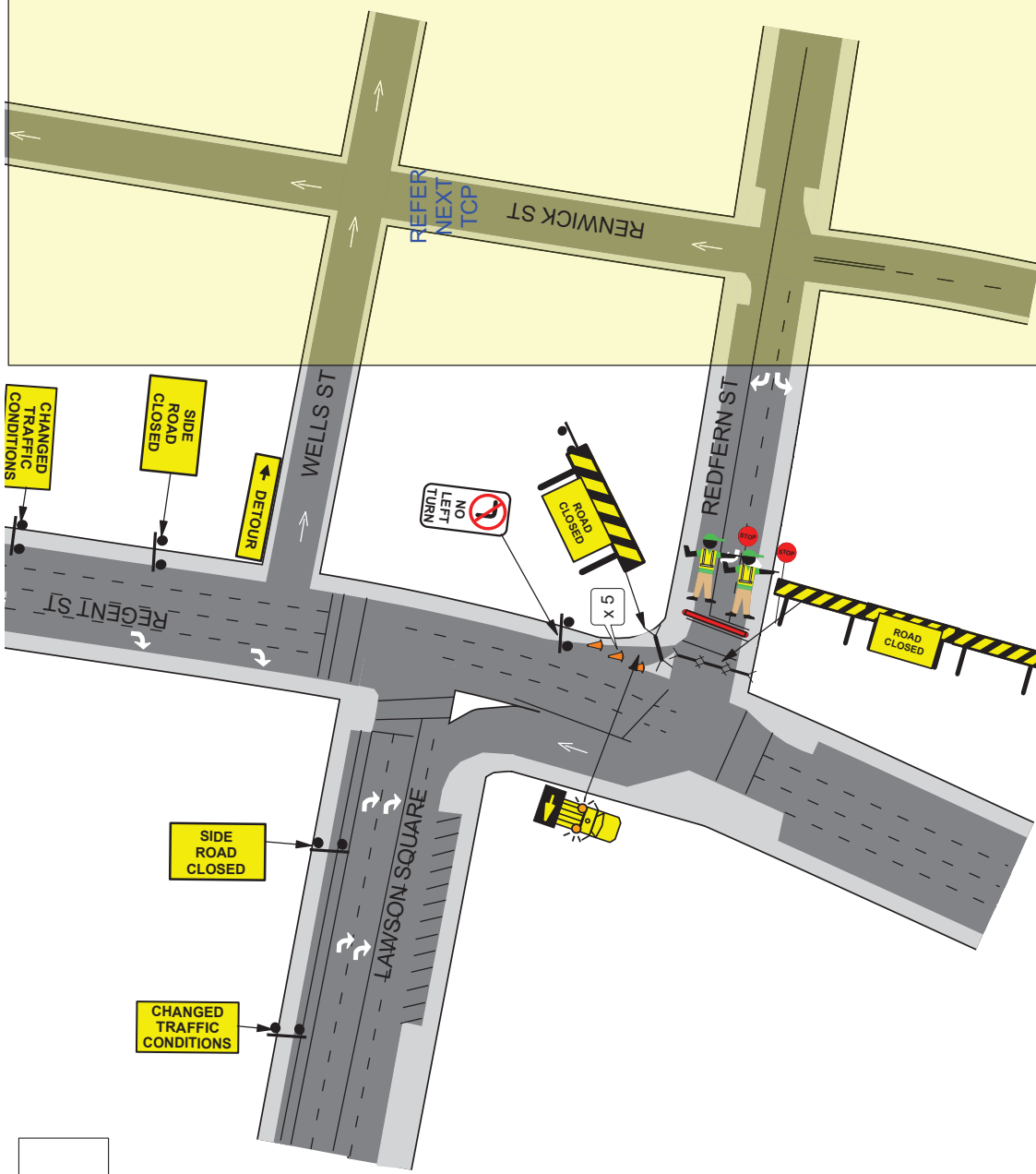

NOTES:
1. THIS TRAFFIC GUIDANCE SCHEME HAS BEEN DRAWN IN ACCORDANCE WITH AS 1742.3 AND "TRAFFIC CONTROL AT WORKSITES" MANUAL V6.1.
2. SIGNS & DEVICES ARE TO BE PLACED IN ACCORDANCE WITH THIS TGS. MODIFICATION MAY BE REQUIRED.
3. ALL SIGNS AND DEVICES USED MUST COMPLY WITH AUSTRALIA STANDARD AS1742.3
4. THIS DOCUMENT IS COPYRIGHT / PROPERTY OF CATO LOGISTICS PTY.LTD. THIS DRAWING SHALL ONLY BE USED FOR THE PURPOSE FOR WHICH IT IS INTENDED. UNAUTHORISED USE OF THIS DRAWING IS PROHIBITED

© COPYRIGHT

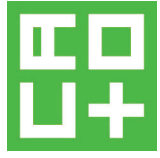

COUNCIL: City of Sydney	DRAWN BY: KATERINA STEWART	AUTHORISED BY: KIERAN CATO	DATE: 05/10/2023	PROJECT: SYDNEY STREETS Redfern St, Redfern	PLANS: SSR-1
APPROVAL REQUIRED: LOCAL X STATE X OTHER	CERT: TCT 0039300	CERT: TCT 0040880	ORIGINAL SIZE: A4 LANDSCAPE	CLIENT: City Of Sydney	VARIANT: (A)
	CERT: K. Stewart	CERT: Kieran Cato	NTS	CONTACT: Glen Woolgar	TYPE: TCP
			PHONE: 0414 733 705		REV: 4.0



A Climate Active carbon neutral certified organisation.



NOTE
Cato Location Services P/L do not accept responsibility of any traffic guidance scheme if the traffic management is not implemented by Cato Location Services P/L

TRAFFIC GUIDANCE SCHEME FOR EVENTS

INSTALL DATE: 16 MARCH 2024
INSTALL TIMES: 0900 - 2330
QTY AND TYPE OF HVM AS PER RISK MANAGEMENT/HVM PLAN

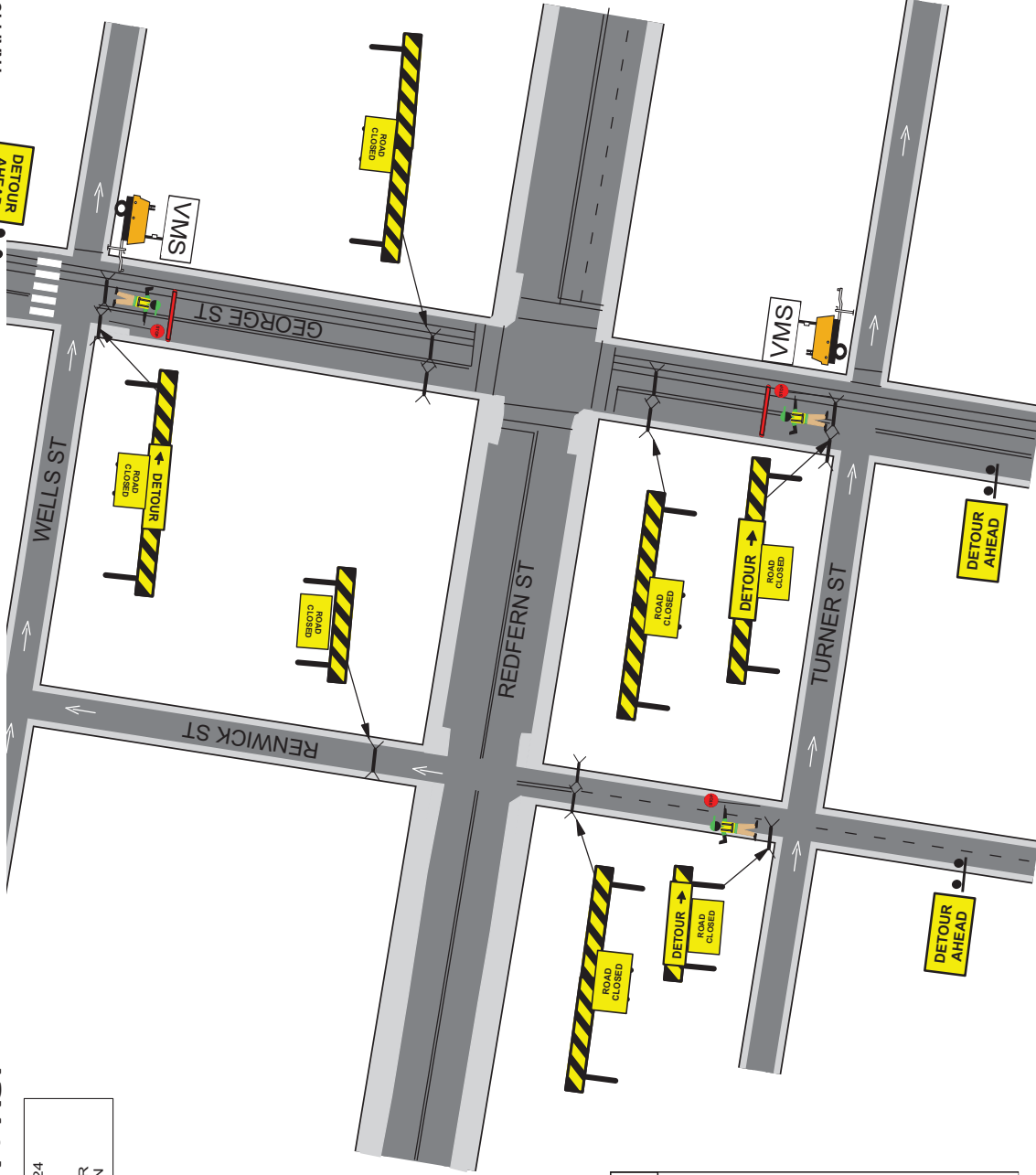

MANIFEST	
	x 7
	x 3
	x 1
	x 2
	x 12
	x 20

inc. cones to be installed with signs

NOTES:
1. THIS TRAFFIC GUIDANCE SCHEME HAS BEEN DRAWN IN ACCORDANCE WITH AS 1742.3 AND "TRAFFIC CONTROL AT WORKSITES" MANUAL V6.1.
2. SIGNS & DEVICES ARE TO BE PLACED IN ACCORDANCE WITH THIS TGS. MODIFICATION MAY BE MADE TO THE TGS TO ACCOMMODATE SITE SPECIFIC REQUIREMENTS.
3. ALL SIGNS AND DEVICES USED MUST COMPLY WITH AUSTRALIA STANDARD AS1742.3.
4. THIS DOCUMENT IS COPYRIGHT / PROPERTY OF CATO LOGISTICS PTY/LTD. THIS DRAWING SHALL ONLY BE USED FOR THE PURPOSE FOR WHICH IT IS INTENDED. UNAUTHORISED USE OF THIS DRAWING IS PROHIBITED

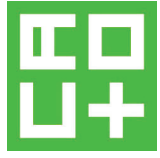

COUNCIL:	City of Sydney	DRAWN BY:	KATERINA STEWART
APPROVAL REQUIRED:	LOCAL	CERT:	TCT 00393300
STATE	X		
OTHER			

AUTHORISED BY:	KIERAN CATO	DATE:	05/10/2023
CERT:	TCT 0040880	ORIGINAL SIZE:	A4 LANDSCAPE
	<i>K. Stewart</i>		

PROJECT:	SYDNEY STREETS Redfern St, Redfern	PLANS:	SSR-2
CLIENT:	City Of Sydney	VARIANT:	(A)
CONTACT:	Glen Woolgar	PHONE:	0414 733 705
		TYPE:	TCP
		REV:	4.0

© COPYRIGHT



A Climate Active carbon neutral certified organisation.



NOTE
Cato Location Services Pty Ltd do not accept responsibility of any traffic guidance scheme if the traffic management is not implemented by Cato Location Services Pty Ltd.

TRAFFIC GUIDANCE SCHEME FOR EVENTS

INSTALL DATE: 16 MARCH 2024
INSTALL TIMES: 0900 - 2330
QTY AND TYPE OF HVM AS PER RISK MANAGEMENT/HVM PLAN

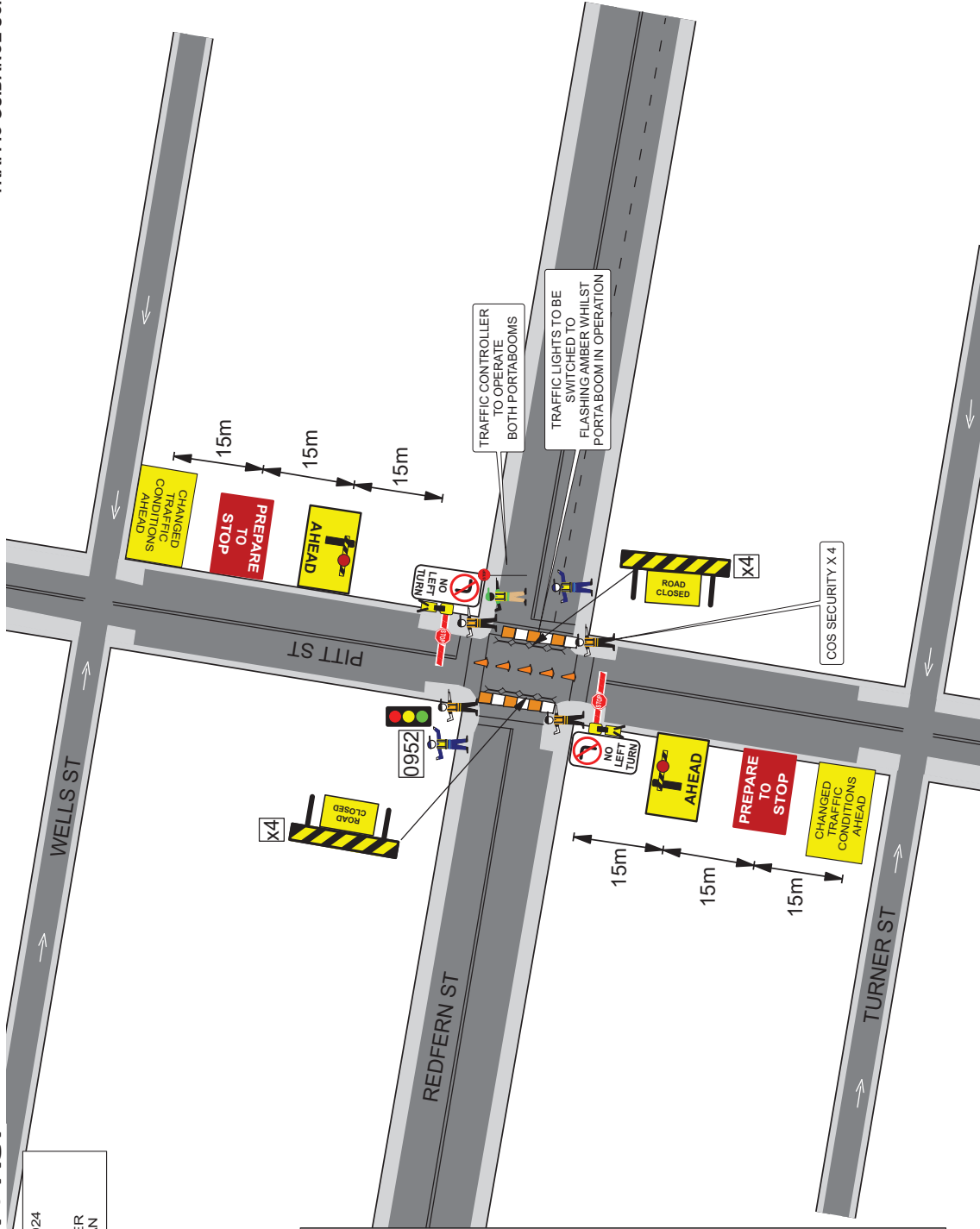

MANIFEST	QTY
	x 1
	x 2
	x 2
	x 2
	x 2
	x 2
	x 2
	x 16
	x TBC
	x 8

inc. cones to be installed with signs

- NOTES:**
- THIS TRAFFIC GUIDANCE SCHEME HAS BEEN DRAWN IN ACCORDANCE WITH AS 1742.3 AND "TRAFFIC CONTROL AT WORKSITES" MANUAL V6.1.
 - SIGNS & DEVICES ARE TO BE PLACED IN ACCORDANCE WITH THIS TGS. MODIFICATION MAY BE REQUIRED.
 - ALL SIGNS AND DEVICES USED MUST COMPLY WITH AUSTRALIA STANDARD AS1742.3.
 - THIS DOCUMENT IS COPYRIGHT / PROPERTY OF CATO LOGISTICS PTY/LTD. THIS DRAWING SHALL ONLY BE USED FOR THE PURPOSE FOR WHICH IT IS INTENDED. UNAUTHORISED USE OF THIS DRAWING IS PROHIBITED.

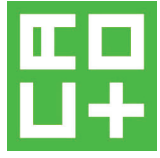

COUNCIL:	City of Sydney
APPROVAL REQUIRED:	LOCAL
STATE	X
OTHER	

DRAWN BY:	KATERINA STEWART
CERT:	TCT 00393300
APPROVED BY:	KIERAN CATO
CERT:	TCT 0040880
DATE:	05/10/2023

PROJECT:	SYDNEY STREETS Redfern St, Redfern
CLIENT:	City Of Sydney
CONTACT:	Glen Woolgar
PHONE:	0414 733 705
PLANS:	SSR-3
VARIANT:	(A)
TYPE:	TCP
REV:	5.0

© COPYRIGHT

TRAFFIC GUIDANCE SCHEME FOR EVENTS

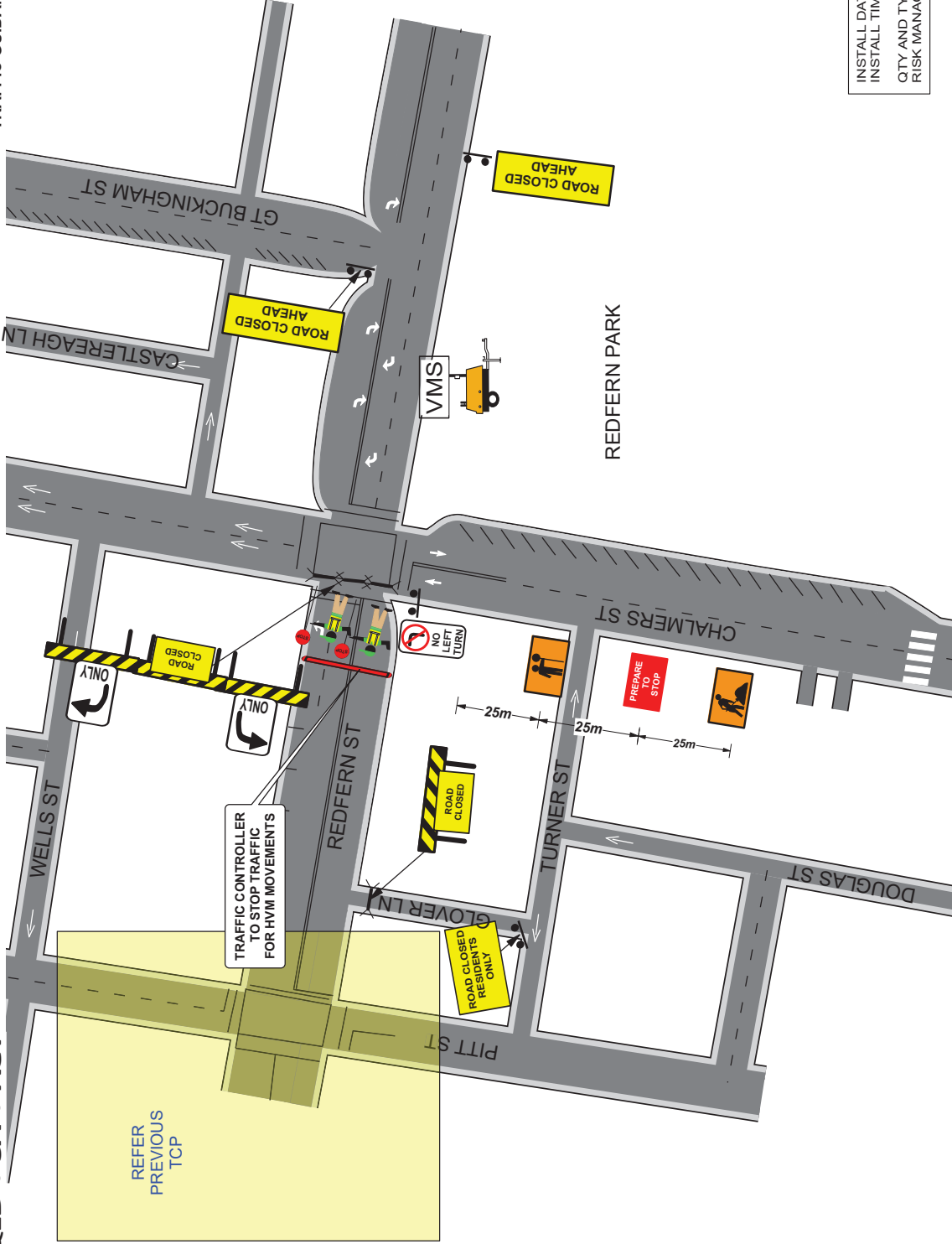

MANIFEST	
	x 2
	x 2
	x 1
	x 1
	x 1
	x 4
	x 10
	x 1
	x 1
	x 1

INSTALL DATE: 16 MARCH 2024
INSTALL TIMES: 0900 - 2330
QTY AND TYPE OF HVM AS PER RISK MANAGEMENT/HVM PLAN

<p>NOTES:</p> <ol style="list-style-type: none"> THIS TRAFFIC GUIDANCE SCHEME HAS BEEN DRAWN IN ACCORDANCE WITH AS 1742.3 AND "TRAFFIC CONTROL AT WORKSITES" MANUAL V6.1. SIGNS & DEVICES ARE TO BE PLACED IN ACCORDANCE WITH THIS TGS. MODIFICATION MAY BE MADE TO THE SCHEME TO ACCOMMODATE SITE SPECIFIC REQUIREMENTS. ALL SIGNS AND DEVICES USED MUST COMPLY WITH AUSTRALIA STANDARD AS1742.3 THIS DOCUMENT IS COPYRIGHT / PROPERTY OF CATO LOGISTICS PTY LTD. THIS DRAWING SHALL ONLY BE USED FOR THE PURPOSE FOR WHICH IT IS INTENDED. UNAUTHORISED USE OF THIS DRAWING IS PROHIBITED 		<p>PROJECT: SYDNEY STREETS Redfern St, Redfern</p> <p>DATE: 05/10/2023</p> <p>AUTHORISED BY: KIERAN CATO</p> <p>DRAWN BY: KATERINA STEWART</p> <p>COUNCIL: City of Sydney</p>		<p>PLANS: SSR-4</p> <p>VARIANT: (A)</p> <p>CLIENT: City Of Sydney</p> <p>CONTACT: Glen Woolgar</p> <p>PHONE: 0414 733 705</p> <p>TYPE: TCP</p> <p>REV: 4.0</p>	
<p>APPROVAL REQUIRED:</p> <p>LOCAL <input checked="" type="checkbox"/> STATE <input checked="" type="checkbox"/> OTHER <input type="checkbox"/></p>		<p>ORIGINAL SIZE: A4 LANDSCAPE</p> <p>NTS</p>		<p>APPROVAL REQUIRED:</p> <p>LOCAL <input checked="" type="checkbox"/> STATE <input checked="" type="checkbox"/> OTHER <input type="checkbox"/></p>	

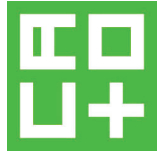



A Climate Active carbon neutral certified organisation.

TRAFFIC GUIDANCE SCHEME FOR EVENT

INSTALL DATE: 16 MARCH 2024
 INSTALL TIMES: 0900 - 2330

QTY AND TYPE OF HVM AS PER
 RISK MANAGEMENT/HVM PLAN

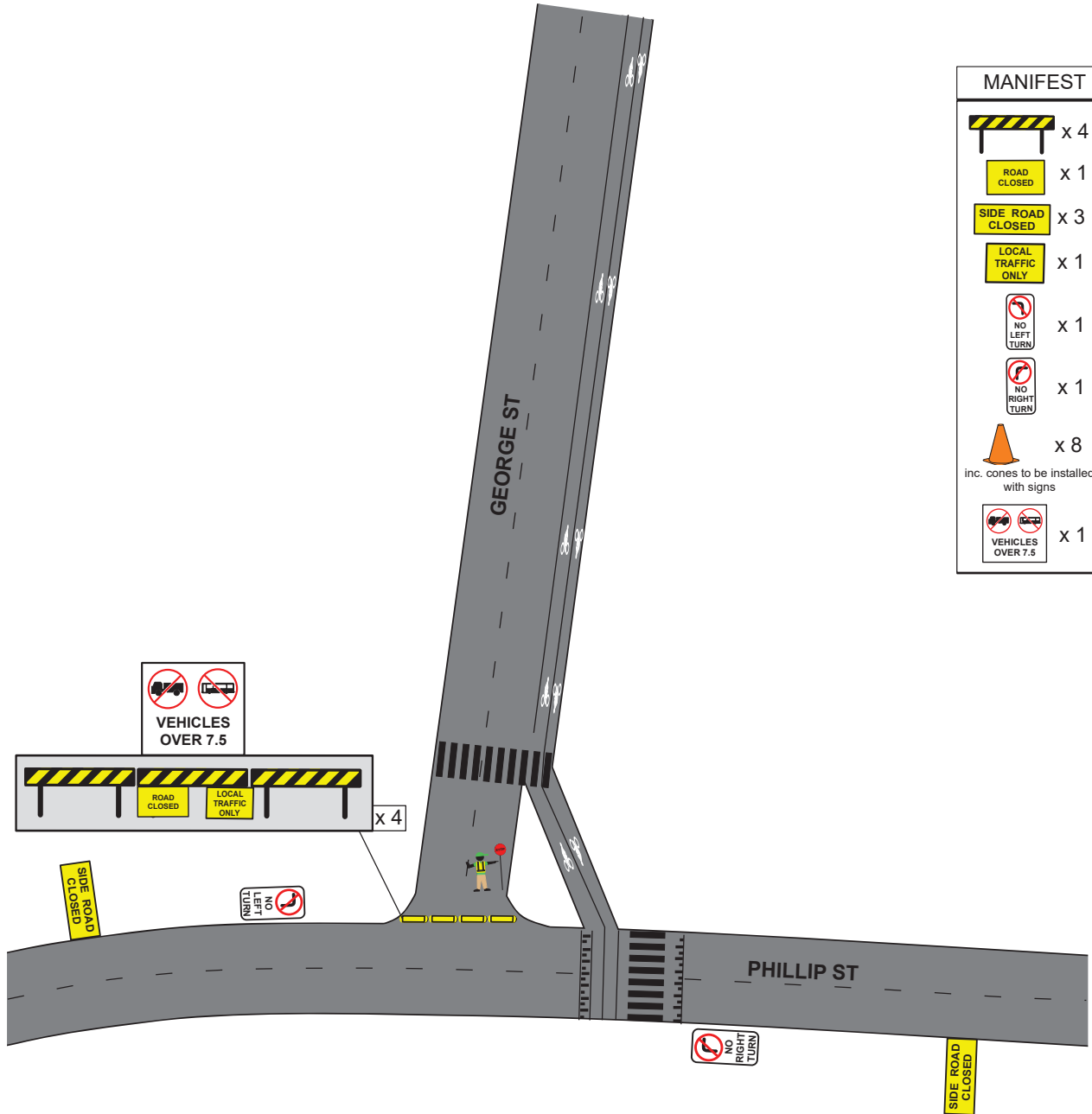

MANIFEST	
	x 4
	x 1
	x 3
	x 1
	x 1
	x 1
	x 8
inc. cones to be installed with signs	
	x 1

	COUNCIL:	City of Sydney	DRAWN BY:	KATERINA STEWART	AUTHORISED BY:	KIERAN CATO	DATE:	05/10/2023	PROJECT:	SYDNEY STREETS Redfern St, Redfern	PLAN No.:	SSR-5
	APPROVAL REQUIRED:		CERT:	TCT 0039300	CERT:	TCT 0040880	ORIGINAL SIZE:	A4 LANDSCAPE	CLIENT:	City Of Sydney	VARIANT:	(A)
	LOCAL	X							CONTACT:	Glen Woolgar	TYPE:	TCP
	STATE			<i>K, Stewart</i>	<i>Kieran Cato</i>		NTS		PHONE:	0414 733 705	REV:	4.0
	OTHER											



A Climate Active carbon neutral certified organisation.

TRAFFIC GUIDANCE SCHEME FOR EVENT

INSTALL DATE: 16 MARCH 2024
 INSTALL TIMES: 0900 - 2330
 QTY AND TYPE OF HVM AS PER RISK MANAGEMENT/HVM PLAN

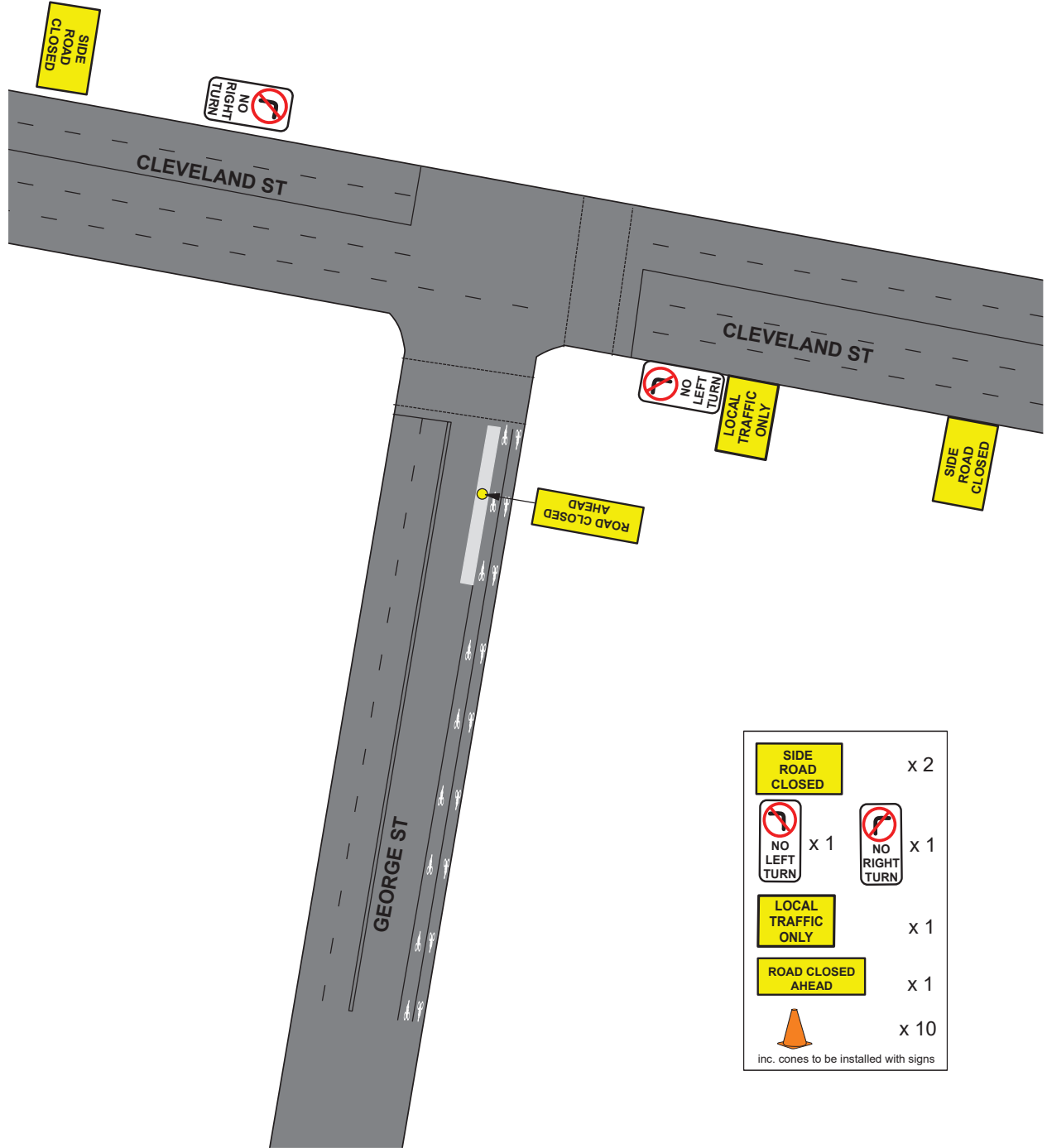

	COUNCIL: City of Sydney		DRAWN BY: KATERINA STEWART	AUTHORISED BY: KIERAN CATO	DATE: 05/10/2023	PROJECT: SYDNEY STREETS Redfern St, Redfern	PLAN No : SSR-6
	APPROVAL REQUIRED:		CERT:	CERT:	ORIGINAL SIZE:	CLIENT: City Of Sydney	VARIANT: (A)
	LOCAL	X	TCT 0039300	TCT 0040880	A4 LANDSCAPE	CONTACT:	TYPE: REV:
	STATE	X	<i>K, Stewart</i>	<i>Kieran Cato</i>	NTS	Glen Woolgar	TCP 4.0
	OTHER					PHONE: 0414 733 705	



TRAFFIC GUIDANCE SCHEME FOR EVENT

A Climate Active carbon neutral certified organisation.

INSTALL DATE: 16 MARCH 2024
 INSTALL TIMES: 0900 - 2330
 QTY AND TYPE OF HVM AS PER RISK MANAGEMENT/HVM PLAN

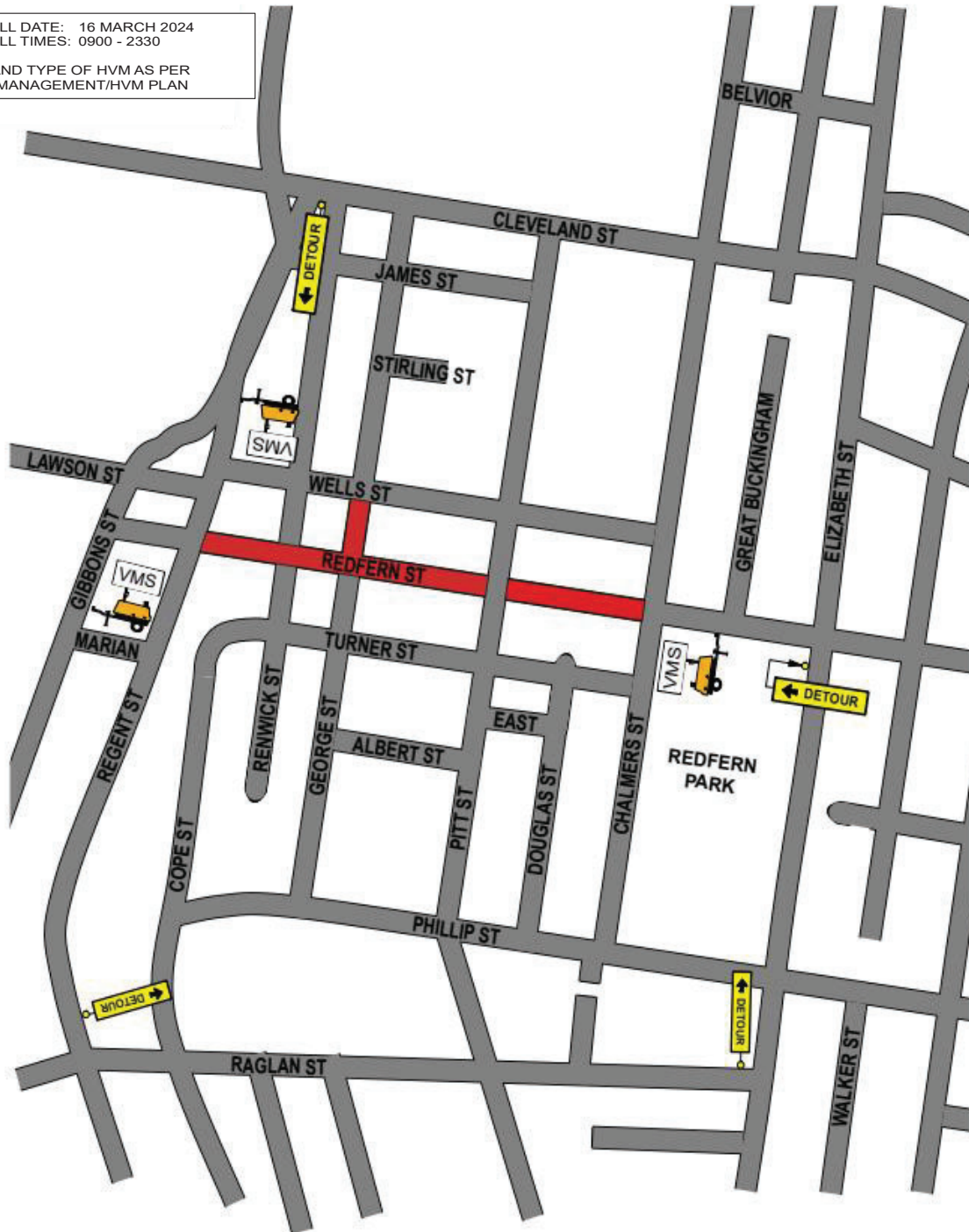

	COUNCIL	DRAWN BY:	AUTHORISED BY:	DATE:	PROJECT:	PLAN No:
	City of Sydney	KATERINA STEWART	KIERAN CATO	05/10/2023	SYDNEY STREETS Redfern St, Redfern	SSR-7
	APPROVAL REQUIRED:	CERT:	CERT:	ORIGINAL SIZE:	CLIENT:	VARIANT:
	LOCAL	X TCT 0039300	TCT 0040880	A4 LANDSCAPE	City Of Sydney	(A)
STATE		<i>K. Stewart</i>	<i>Kieran Cato</i>	NTS	CONTACT:	PHONE:
OTHER					Glen Woolgar	0414 733 705
						TYPE: REV
						TCP 4.0



A Climate Active carbon neutral certified organisation.



TRAFFIC GUIDANCE SCHEME FOR EVENTS

INSTALL DATE: 16 MARCH 2024
INSTALL TIMES: 0900 - 2330

QTY AND TYPE OF HVM AS PER RISK MANAGEMENT/HVM PLAN



NOTES:

1. THIS TRAFFIC GUIDANCE SCHEME HAS BEEN DRAWN IN ACCORDANCE WITH AS 1742.3 AND 'TRAFFIC CONTROL AT WORKSITES' MANUAL V6.1.
2. SIGNS & DEVICES ARE TO PLACED IN ACCORDANCE WITH THIS TGS. MODIFICATION MAY BE MADE BY PERSONS HOLDING A RMS 'TRIZTMP' QUALIFICATION ONLY.
3. ALL SIGNS AND DEVICES USED MUST COMPLY WITH AUSTRALIA STANDARD AS1742.3
4. THIS DOCUMENT IS COPYRIGHT / PROPERTY OF CATO LOGISTICS PTY,LTD. THIS DRAWING SHALL ONLY BE USED FOR THE PURPOSE FOR WHICH IT IS INTENDED. UNAUTHORISED USE OF THIS DRAWING IS PROHIBITED

©COPYRIGHT



COUNCIL: City Of Sydney	DRAWN BY: KATERINA STEWART	AUTHORISED BY: KIERAN CATO	DATE: 05/10/2023	PROJECT: SYDNEY STREETS Redfern St, Redfern	PLAN No : SSR-8
APPROVAL REQUIRED: LOCAL X	CERT: TCT 0039300	CERT: TCT 0040880	ORIGINAL SIZE: A4 LANDSCAPE	CLIENT: CITY OF SYDNEY	VARIANT: (A)
STATE X	<i>K. Stewart</i>	<i>Kieran Cato</i>	NTS	CONTACT: Glen Woolgar	TYPE: REV: TCP 2.0
OTHER				PHONE: 0414 733 705	